

PLAT OF SURVEY

A PARCEL OF LAND BEING A PART OF OUTLOT 25-A, SITUATED IN THE SOUTHEAST QUARTER, SECTION 17, TOWNSHIP 9 SOUTH, RANGE 2 WEST, VILLAGE OF PIONEER, MADISON TOWNSHIP, WILLIAMS COUNTY, OHIO.

SURVEYED FOR: EDWARD A. & ANN L. KIDSTON

EDWARD A. & ANN L. KIDSTON
DEED VOL D303 PG 695

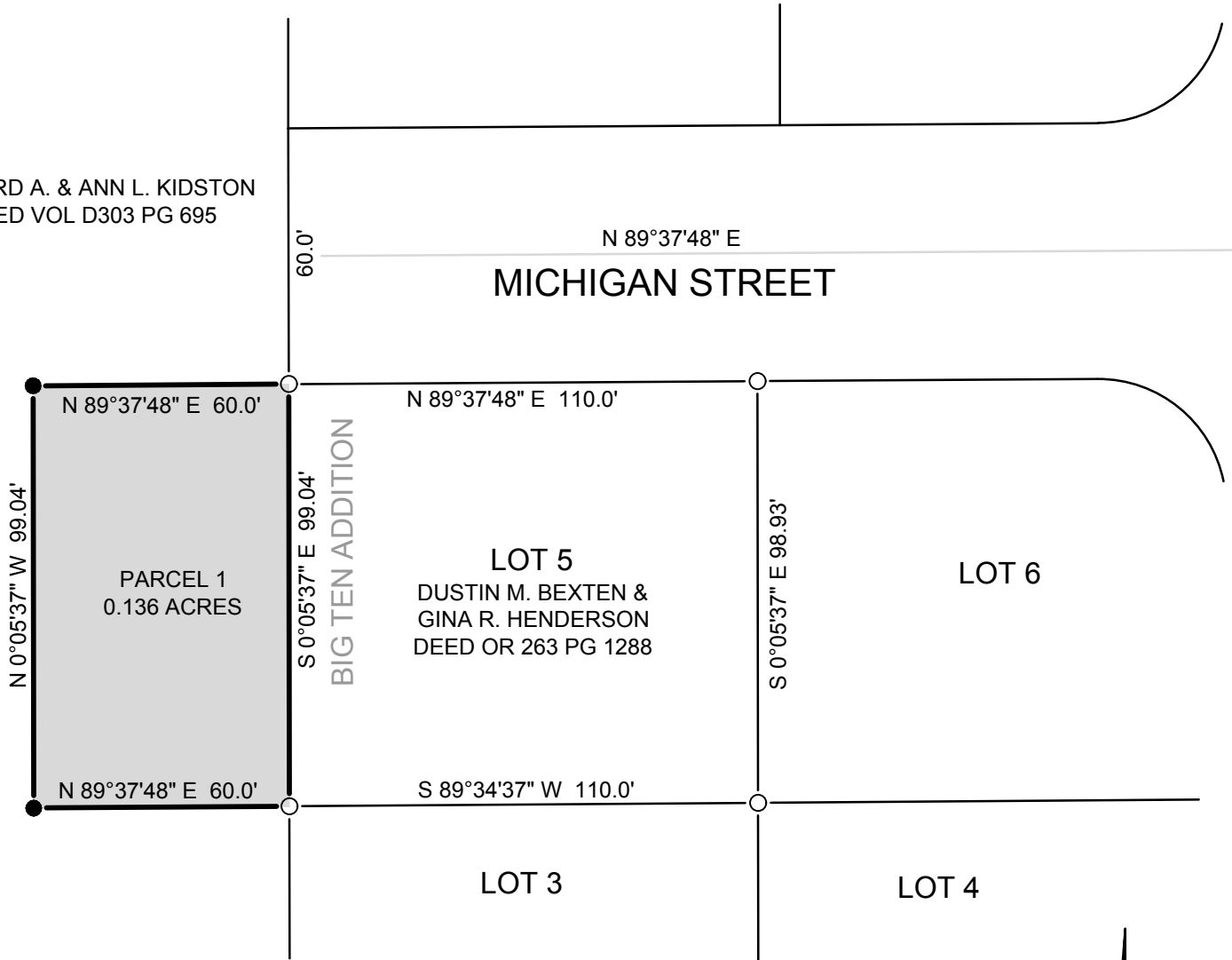

LEGEND

- | | | | |
|-------|---|-----|-------------------------------|
| ● | PLACE $\frac{5}{8}$ " REBAR W/CAP (BELL 6717) | ⊗ | FOUND RAILROAD SPIKE |
| × | FOUND P.K. NAIL | ○ | FOUND IRON PIN OR PIPE |
| —●— | POINT ESTABLISHED THIS SURVEY | ▲ | FOUND STONE |
| (R) | RECORDED DISTANCE FROM DEED | (M) | MEASURED DISTANCE THIS SURVEY |
| (MPS) | MEASURE DISTANCE PREVIOUS SURVEY | | |

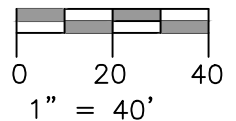

REFERENCE SURVEYS:
RECORDED PLAT OF BIG
TEN ADDITION



I HEREBY CERTIFY THAT I HAVE SURVEYED THE PREMISES SHOWN ON THE PLAT ABOVE. ALL DIMENSIONS ARE SHOWN IN FEET AND DECIMALS THEREOF. SINCE THIS SURVEY DOES NOT INCLUDE A TITLE SEARCH, THERE COULD BE EASEMENTS OR OTHER ENCUMBRANCES UPON THE LAND WHICH ARE NOT SHOWN ON THIS SURVEY PLAT. IF THESE ARE REQUIRED, PLEASE FURNISH THE NECESSARY INFORMATION. THE BEARINGS SHOWN ON THE PLAT ABOVE ARE BASED ON AN ASSUMED DATUM AND ARE FOR ANGULAR REFERENCE ONLY. THIS SURVEY HAS BEEN RECORDED IN VOL. 10V PAGE 019 OF THE WILLIAMS COUNTY SURVEY RECORDS.

JOB NO: 17-086

DATE: 11-27-2017

Dennis M. Bell

DENNIS M. BELL
REGISTERED SURVEYOR NO. 6717



Bell
Engineering
United Inc.

05691A State Route 15
P.O. Box 565
Bryan, OH 43506
419-636-2585
419-636-8434
bellengineeringlimited.com